

TEEN DRIVING AND RISKY BEHAVIORS

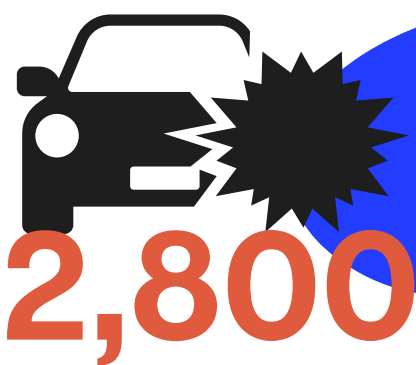

Every day, about 8 teens are killed due to a vehicle crash. 2,800 teens in the United States ages 13–19 were killed and about 227,000 were injured in motor vehicle crashes in 2020.

2. Teens who are at especially high risk for motor vehicle crashes include:

- Males
- Teens Driving with Teen or Young Adult Passengers
- Newly Licensed Teens

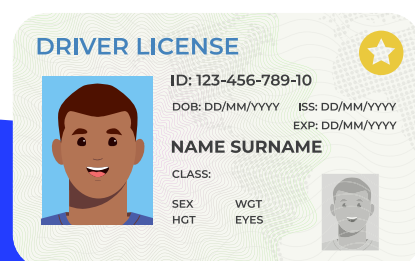

3. Nighttime driving is riskier than daytime driving for drivers of all ages but is particularly dangerous for teen drivers.

4. Distracted Driving



Distractions can negatively affect driving performance for all drivers but can be especially dangerous for young, inexperienced drivers.

In 2019, among U.S. high school students who drove, 39% texted while driving at least once during the prior 30 days.

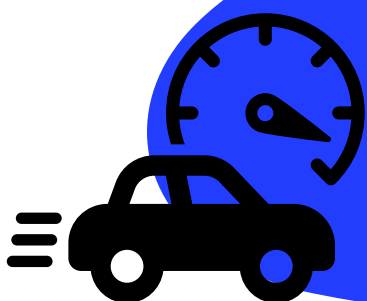

5. 35% of male drivers and 18% of female drivers (ages 15–20 years) who were involved in fatal crashes were speeding at the time of the crash in 2020.



**Ultimate
Defensive
Driving**
Anticipating the Unexpected

